

MODEL POLYTECHNIC COLLEGE, PAINAVU

Phone: 04862 – 232 246 /297 617

email: mptpainavu.ihrd@gmail.com

Mandatory Disclosure 2021 – 2022

Phone number with STD code : 04862 - 232 246 / 297 617
FAX number with STD code : NA
Email : mptpainavu.ihrd@gmail.com
Mandatory Disclosure updated on : 01.12.2021
AICTE File No. : F. No. South-West/1-9320800652/2021/EOA
Date & Period of last approval : 02-Jul-2021, Academic Year 2021-22
Name of the Institution : Model Polytechnic College, Painavu
Address of the Institution : Model Polytechnic College,Painavu P.O, Kuyilimala, Idukki
City & Pin Code : Idukki 685603
State / UT : Kerala
Longitude & Latitude : 76.9337, 9.848030



Phone number with STD code : 04862 232246/ 297 617
FAX number with STD code : NA
Office hours at the Institution : 9.30 AM to 4.30 PM from Monday to Saturday
Academic hours at the Institution : 9.30 AM to 4.30 PM from Monday to Friday
Email : mptpainavu.ihrd@gmail.com
Website : www.mptpainavu@ihrd.ac.in
Nearest Railway Station (dist in Km) : Aluva (109 Km)
Nearest Airport (dist in Km) : Nedumbassery (108 Km)

Vision of the Institution	: To impart state-of-the-art technical education to the young minds, igniting their creativity and enabling them to contribute greatly to the development of the nation and humanity.
Mission of the Institution	: A committed technical education institution inspiring the young talents to absorb and interpret greater technologies for the benefit of the industry, society and nation while upholding human values
Type of Institution	
Category (1) of the Institution	: Non. Minority
Category (2) of the Institution	: Co-Ed
Name of the organization running the Institution	: Institute of Human Resources Development, Govt. of Kerala Undertaking
Type of the organization	: Government Departments
Address of the organization	: Institute of Human Resources Development, Govt. of Kerala Undertaking
Registered with	: NA
Registration date	: NA
Website of the organization	: www.ihrd.ac.in
Name of the affiliating University	: State Board of Technical Education (SBTE)
Address	: Kaimanam P.O, Thiruvananthapuram
Website	: sbte.kerala.gov.in
Latest affiliation period	: 2021-22
Name of Principal	: DWITHEESH KUMAR P B
Exact Designation	: Principal
Phone number with STD code	: 8547005084
FAX number with STD code	: NA
Email	: dwitheeshihrd@gmail.com
Highest Degree	: M.Tech
Field of specialization	: Mechanical Engineering
Governing Board Members	:
Frequency of meetings & date of	
Last meeting	:
Academic Advisory Body	: Sri. Dwitheesh Kumar P.B, Principal Smt. Soly Joseph, Head Clerk Smt. Chandrika P C, Senior Office Assistant Sri. Jomy Vincent, HOD, ECE Department Smt. Shefeena A M, HOD, CHE & CE Department Smt. Riya T Rapheal, HOD, BME Department Smt. Soniya Elizabeth Baby, HOD General Dept. Sri. Shefeek Basheer, Placement Coordinator Sri. Sira P A, PTA Convener

Frequency of meetings & date of last meeting

: Once in a month

Organizational Chart

:

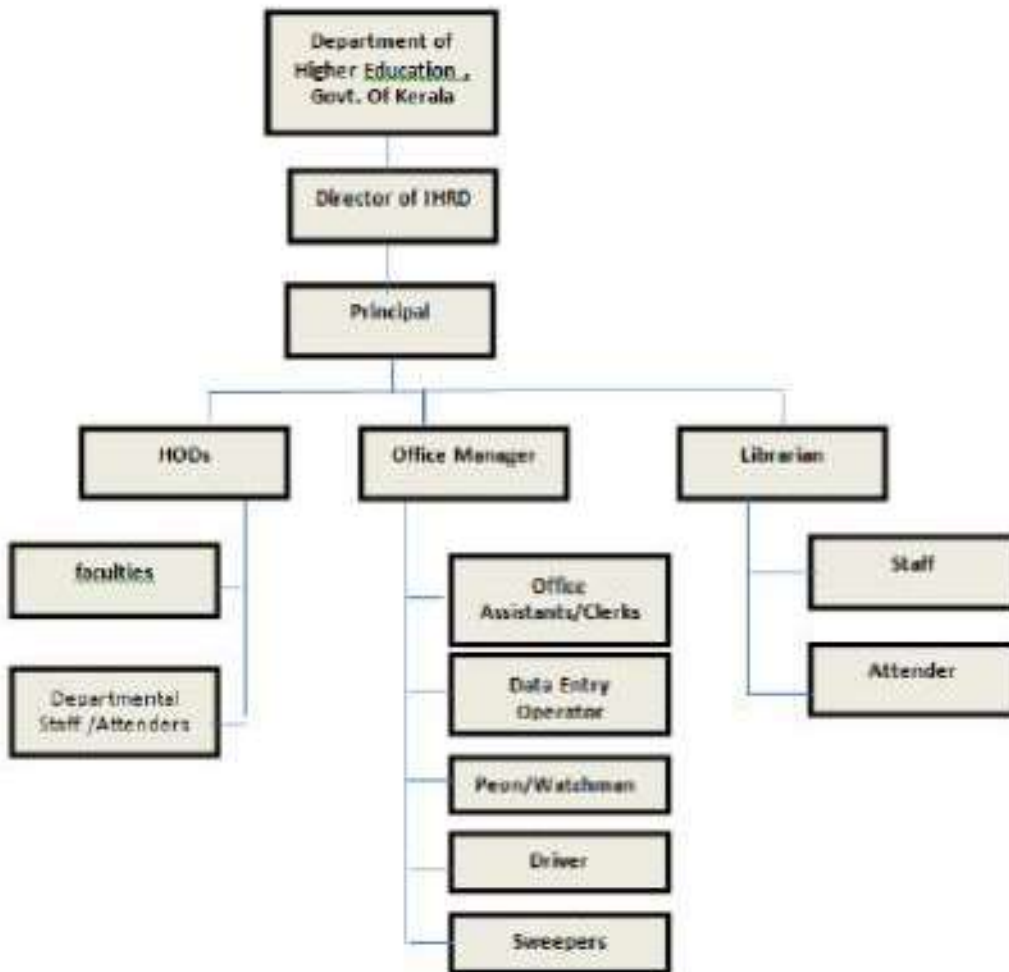

Student feedback mechanism on Governance/faculty Performance

: Yes. There is an in house mechanism to give Institutional feedback about the institutional governance and faculty performance

Grievance redressal mechanism for faculty, staff and students;

Yes, Various Committees prescribed by AICTE/ Govt/Dept are formed for Grievance redressal for students, faculty and staff

Staff Details

Sl. No	Name	Designation	Qualification
1	Dwitheesh Kumar P B	Principal	M.Tech
2	Riya T Rapheal	Lecturer in Biomedical Engineering	B.Tech
3	Gayathri V	Lecturer in Biomedical Engineering	B.Tech
4	Shafeena A M	Lecturer in Computer Engineering	B.Tech
5	Romy Oommen Roy	Lecturer in Computer Engineering	B.Tech
6	Ajumon Babu	Lecturer in Computer Engineering	B.Tech
7	Kukkumol Thomas	Lecturer in Computer Application	B.Tech
8	Jomy Vincent	Lecturer in Electronics Engineering	B.Tech
9	Mahesh Krishnan S	Lecturer in Electronics Engineering	B.Tech
10	Shafeek Basheer	Lecturer in Electronics Engineering	B.Tech
11	Siraj P A	Lecturer in Electronics Engineering	B.Tech
12	Dona Jose	Lecturer in Electronics Engineering	B.Tech
13	Honey Devaraj	Lecturer in Electronics Engineering	B.Tech
14	Rakesh K Pillai	Lecturer in Mechanical Engineering	B.Tech
15	Sonia Elizabeth Baby	Lecture in Chemistry	M.Sc
16	Meenu Soychan	Lecture in Physics	M.Sc
17	Boney Kuriakose	Lecture in English	M.Sc
18	Jolly Joseph	Lecture in Mathematics	M.Sc
19	Vishnu V Sasi	Lecture in Electrical Engineering	B.Tech
20	Binu V V	Demonstrator in Biomedical Engineering	Diploma
21	Jithumon Saji	Demonstrator in Computer Engineering	Diploma
22	Bibin Jose	Demonstrator in Electronics Engineering	Diploma
23	Akshay Mohanan	Demonstrator in Electronics Engineering	Diploma
24	Sreemisha Bharathan	Demonstrator in Electronics Engineering	Diploma
25	Ajesh T T	Demonstrator in Electronics Engineering	Diploma
26	Anija Ponnappan	Computer Programmer	B.SC
27	Binoy V Jose	Tradesman in Mechanical Engineering	ITI
28	Saritha Bhai	Tradesman in Electronics Engineering	ITI
29	Soly Joseph	Head Clerk	
30	Chandrika P C	Senior Office Assistant	
31	Ismayil Kassim	Lib/Lab assistant	
32	Shinoy Abraham	Lsat Grade Servant	
33	Sreedevi C S	Lsat Grade Servant	
34	Jitty George	Data Entry Operator	
35	Usha Thomas	LGS/FTS	
36	Biju T K	Watcher/Peon	
37	Manoj Mathew	Security	
38	Joicy Joseph	PTS	
39	Ancy Sabu	PTS	

Admission

Entrance test / admission criteria: Selection of the candidates for admission to the Model Polytechnic Colleges under IHRD will be on online basis conducted by SITTR.

Reservation Policy:

1. 8 seats in each Model Polytechnic College are reserved for the candidates who have passed THSLC examination from the Technical Higher Secondary Schools under Institute of Human Resources Development subject to their fulfilling the eligibility criteria and based on the conditions in para 3 above.
2. 10% of the total intake in the Model Polytechnic College, Painavu is reserved for the candidates who have passed the qualifying examination for admission to the Diploma Course from the educational institutions situated within the territorial limit of Thodupuzha Taluk and another 10% for the candidates who have passed the qualifying examination from the educational institutions situated within the territorial limit of Idukki District.
3. 5% of seats in excess of sanctioned intake are allotted for Tuition Fee Waiver scheme of AICTE (ie for meritorious women candidates, economically weaker sections and physically handicapped candidates whose annual family income limit does not exceed 6 Lakhs.) Vide G.O. (MS)No.110/2009/H.Edn. Dated 25/07/2009)
4. Note : (i) Reservations to the Socially and Educationally Backward Classes will be considered in accordance with the provisions contained in G.O.(P) No. 1/2015/BCDD, dated 01-01-2015 and its subsequent amendments, if any, and who belong to castes and communities mentioned in the Annexure to G.O.(P) 208/66/Edn. dated 02/05/1966 and its amendments. (ii) Applicants belonging to Latin Catholic community who claim eligibility under reservation quota in clause 4.2 (b) above should produce a community certificate stating that they belong to "Latin Catholic other than Anglo Indian".

(iii) The seats unveiled of by the Scheduled Caste candidates will go to the Scheduled Tribe candidates and vice-versa. (iv) The seats reserved for SC/ST candidates which are not availed of by them will be filled up by eligible candidates from 'Other Eligible Communities'(Vide G.O.(P) 301/87/H.Edn. dated 03/12/1987). (v) The children of inter caste married couple of which one is Scheduled Caste/Scheduled Tribe will be eligible for education and monetary benefits admissible to Scheduled Castes/Scheduled Tribes vide G.O (MS) No.25/2005/SCSTDD dated 20.6.2005, if eligible for reservation under SCBC will be granted the same based on the community shown in the inter caste marriage certificate issued by revenue officials and to be attached by them with the application. (vi) If any seat in the reservation quota is left unveiled of by candidates belonging to the respective castes and communities, such seats will go to the open merit pool (State-Merit).
5. 6 seats in each Model Polytechnic College are reserved for the candidates who have included in Economically Weaker Section.

Fees Details

Sl. No	Item	Amount	Remittance details
1	Admission Fee	500	At the time of Admission
2	Tuition Fee	9000	Every Semester
3	Special Fee	1500	Every Semester
4	Placement, Alumni & PTA	3450	At the time of Admission

5	Students Amenities	500	Every Year (at the beginning of the year
6	Caution Deposit	1500	At the time of Admission

Number of Fee Waivers offered : 12

Admission Calendar : NA

Infrastructural information

Classroom/Tutorial Room facilities : 9 Nos

Laboratory details : 8 Nos

Computer Centre facilities : Yes

Library facilities : No. of Titles : 2202
No. of Volumes : 6443

Auditorium / Seminar Hall : Yes

Cafeteria : Yes

Indoor Sports facilities : No

Outdoor Sports facilities : Yes

Gymnasium facilities : Yes

Facilities for disabled : No

Boys Hostel : No

Girls Hostel : No

Medical & other Facilities at Hostel : No

Academic Sessions : June – September (Odd Semester) October – November (Examination – Odd Semester) December – March (Even Semester) April – May (Examination – Even Semester)

Examination system, Year / Sem : Semester System

Period of declaration of results : January (Even Semester) June (Odd Semester)

Counseling / Mentoring : Yes

Career Counseling : Yes

Medical facilities : Yes

Student Insurance : Yes

Students Activity Body : College Union

Cultural activities : College Arts Festival, Film Festivals, Inter Polytechnic Arts Festival etc

Sports activities : College and Inter Polytechnic Games and Athletics Meet

Facilities : National Service Scheme (NSS) Continuing Education Cell (CEC), Additional Skill Acquisition Programme Kerala (ASAP), Young Innovators Programme (YIP), Women's Grievance Cell (WGC)/Gender Justice, Students Counseling

Magazine / Newsletter College Magazine : College Magazine will be published every year

Technical activities / Tech Fest : No

Industrial Visits / Tours	: Yes
Alumni activities	: Yes
Name of the Information Officer for RTI	: Smt. Soly Joseph, Head Clerk
Appeal authority	: Principal